

# Current Color Chart of Hand Dyed Silk Ribbon

from Ornamental Applique- 2005

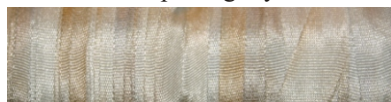

Y01- deep to light yellow



Y04- pearl gray and beige



R11- cream and pink

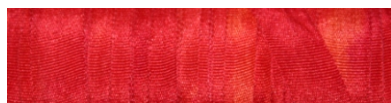

R14- red orange

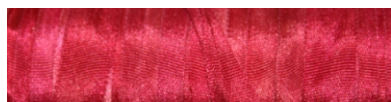

R17- red bronze

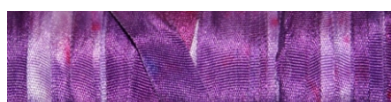

P21- light to dark orchid



B31- light blue and lilac



G41- pink and olive green

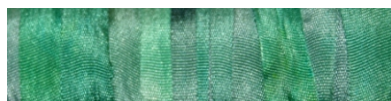

G44- light to medium blue green

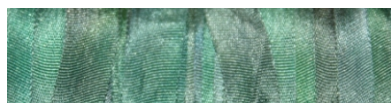

G47- bluish green to dark gray



G50- grassy green shades



Y02- bronze gold



Y05- yellow and light orange



R12- light to dark pink

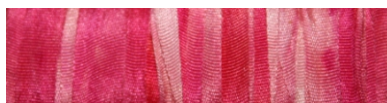

R15- pink to rose



R18- dusty rose

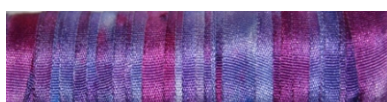

P22- violet to puple



B32- light to medium blue

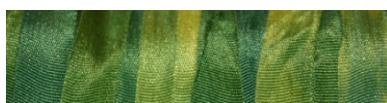

G42- blue green to yellow green

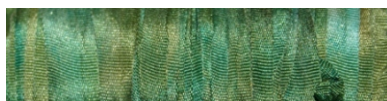

G45- dark olive to blue green

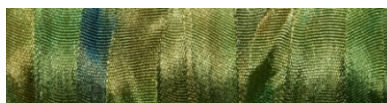

G48- light to dark olive green

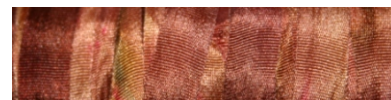

Y03- light to dark brown

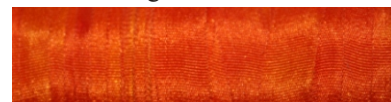

Y06- medium to dark orange



R13- cream and medium red

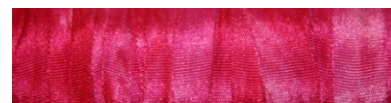

R16- rose to red

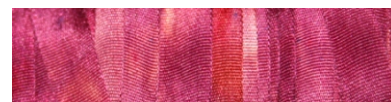

R19- light to dark burgundy

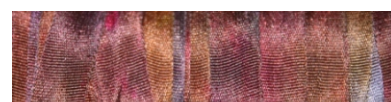

P23- purple bronze

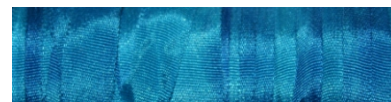

B33- deep blue to turquoise

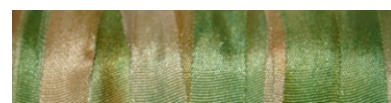

G43- olive green to tan

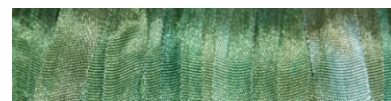

G46- gray green to bluish green

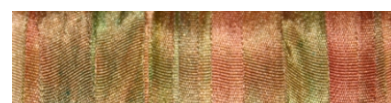

G49- medium brown to olive green

## Selvage edged Silk Ribbon

currently available in two widths-

4mm- \$1.00/yard

7mm- \$2.00/yard

additional widths are available  
by special order only

## 4mm Hand Dyed Silk Ribbon Sampler-

1 yard each of current 31 Hand Dyed colors-

\$30.00 +shipping

Due to printing conditions and dye-lot variations actual ribbon color may vary slightly.  
Color selection and availability are subject to change. Please visit the website for up to date information.

## Ornamental Applique



Jenifer Buechel  
6496 Simmons Ave.



South Park, PA 15129

Phone: 412-835-0916 Fax: 412-835-5403

Email- [jeni@ornamentalapplique.com](mailto:jeni@ornamentalapplique.com)

[www.ornamentalapplique.com](http://www.ornamentalapplique.com)



*Jenifer Buechel*

6496 Simmons Ave.

South Park, PA 15129

Phone: 412-835-0916      Fax: 412-835-5403

[www.ornamentalapplique.com](http://www.ornamentalapplique.com)

*jeni@ornamentallaplique.com*

- Please print all information clearly and completely.
- Always include your phone number or e-mail address in case I need to contact you about your order.
- Return check fee- \$30.00
- Include the shipping and handling charges from the chart
- International customers add 20% to the merchandise total for extra shipping and handling costs.
- If you have any questions about your order or the patterns please feel free to contact me.
- All Sales are Final.

### Billing and Shipping Information

---

*Name*

---

*Address*

---

*City, State*

---

*Zip*

---

*Phone number*

---

*E-Mail*

### *Payment Method*

☐ Check or Money Order (in US Funds)    ☐ Visa    ☐ MasterCard

[illegible]

Exp.				
Date:				

Security Code:			
----------------	--	--	--

# Retail Order Form

---

*Signature (required for all credit card orders)*

☐ Check here to give authorization to automatically charge your credit card monthly for your Block-of-the-Month selection

Date \_\_\_\_\_

[illegible]

*Shipping and Handling Cost:*

Single Pattern *only*: \$ 0.83

Multiple Items:

Shipping Cost:

\$0.00- \$20.00

\$2.00

\$20.01- \$50.00

\$4.50

\$50.00- \$100.00

\$6.50

\$100.00 and up

\$9.00

COD orders add \$7.00

***Thank you for your order  
and always feel free to contact  
me with any questions!***

Subtotal

*Pa Residents add 7% Sales Tax*

### Shipping and Handling

### Additional Shipping Charges

Total Due